Ministerial Excellence, Support and Authorization

In-service Training

May 27th 2016

What: a full day orientation session with the members of the MESA Ministry Team

When: May 27th 2016, 9:00am-4:00pm

Where: UCC National Offices, Cleveland Ohio

Who: Conference Ministers, Area/Associate Conference Ministers, Conference Administrative Staff, Committee on Ministry Members, Ministry Partners

Why: This is an opportunity to engage in conversations and best practices regarding ministerial formation, authorization, oversight, search and call, and Committees on Ministry.

Details: The MESA Ministry Team will be offering open invitations twice a year for one-day in-service trainings. The first gathering will be Friday May 27th, 2016. There is no cost to participate in this orientation, however, participants are responsible for covering and arranging their own transportation and lodging. Refreshments and lunch will be provided by MESA. Housing can be secured by contacting the Radisson Gateway directly (216-377-9000).
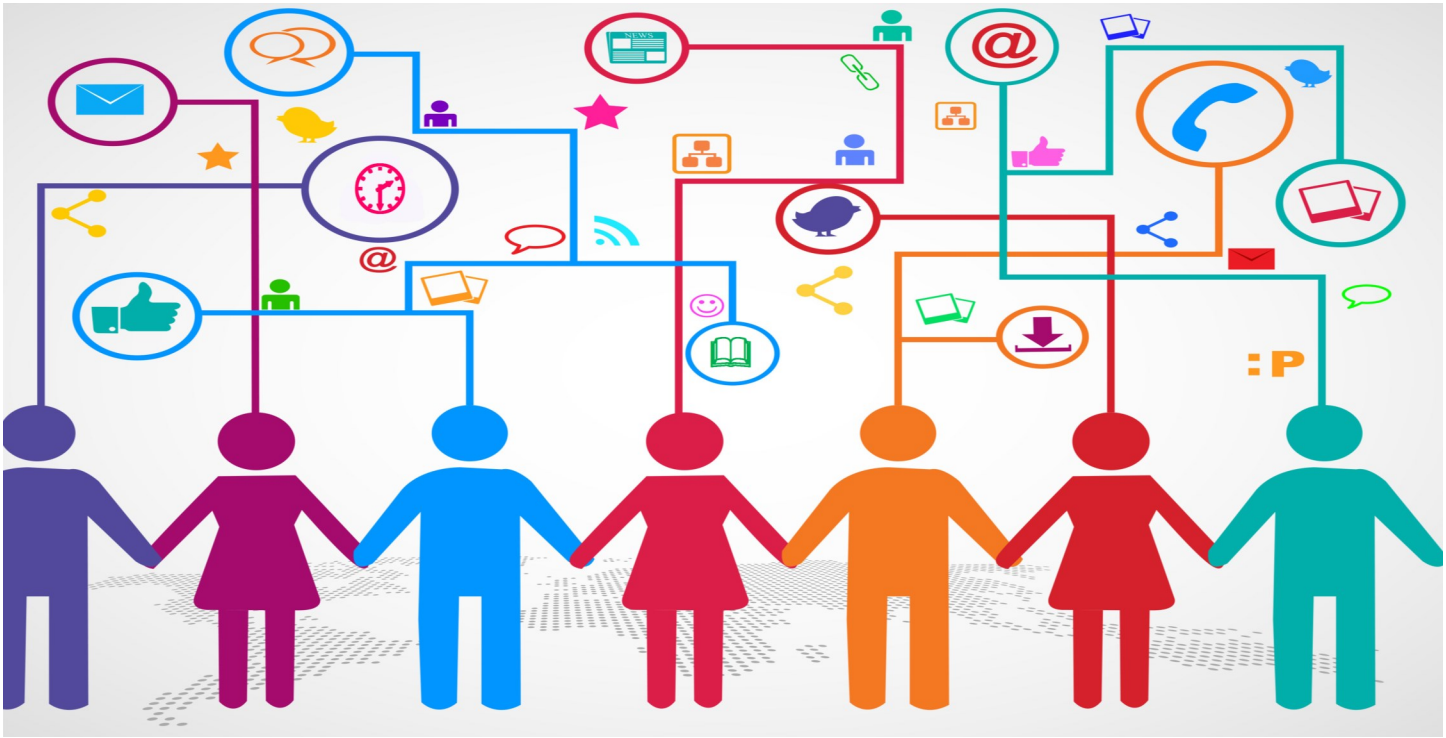
Please register by May 1st, 2016 by contacting Kathleen Sattler (sattlerk@ucc.org)